

Farnsworth GROUP

7707 N. KNOXVILLE AVE, SUITE 100
PEORIA, ILLINOIS 61614
(309) 689-9888 / info@f-w.com

www.f-w.com
Engineers | Architects | Surveyors | Scientist

ISSUE:
Date: Description:



Site Master Plan

Scale: 1" = 50'

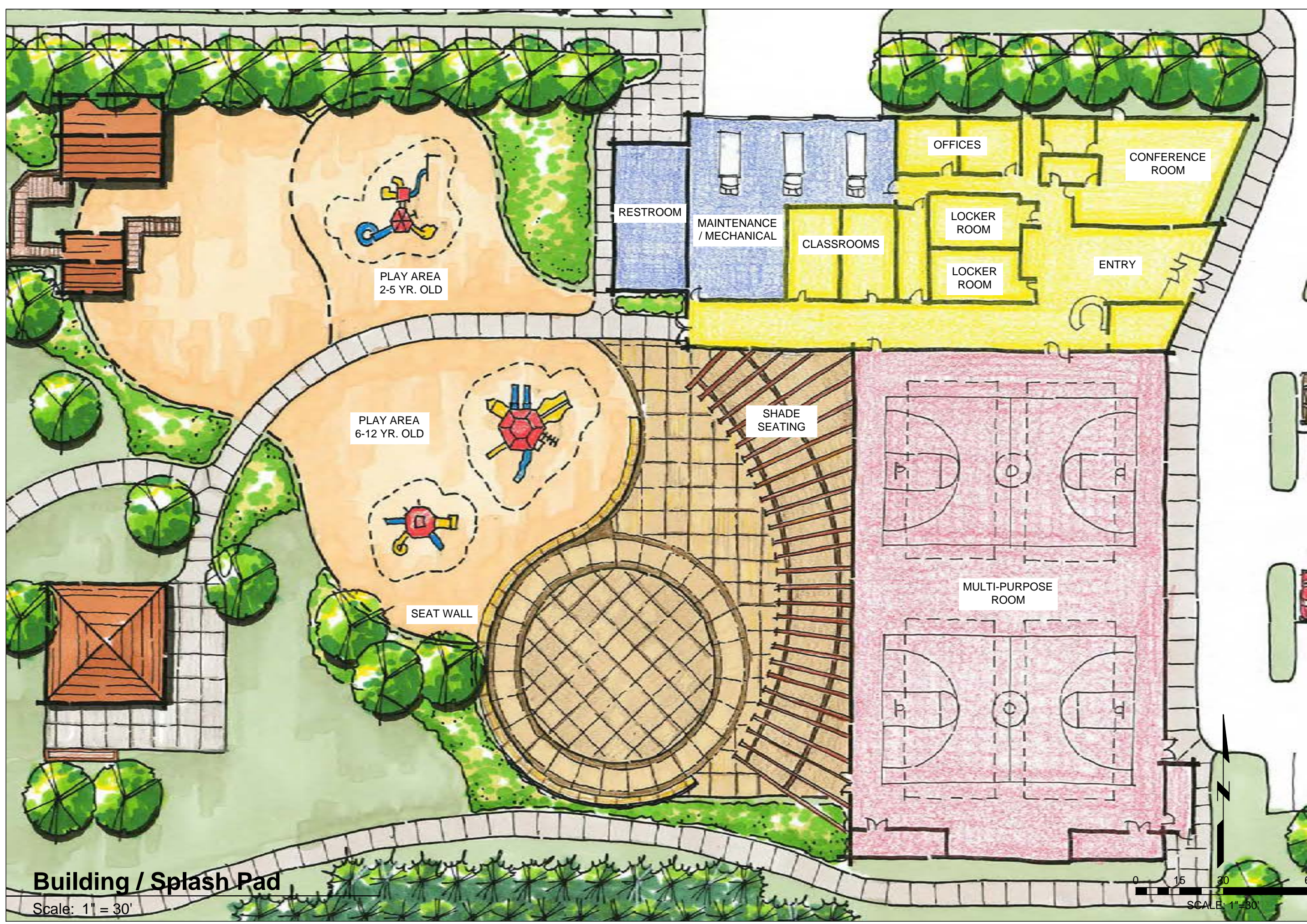
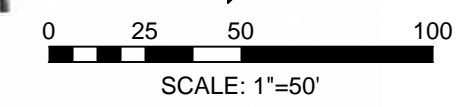

Building / Splash Pad

Scale: 1" = 30'



SPLASH PAD



SHELTER



MULTI-PURPOSE ROOM



NATURE EXPLORE CLASSROOM



WALKING PATH



PLAYGROUND

PROJECT:
Black Partridge Park

Metamora Park District
Metamora, Illinois

Date: 06-17-1

Design/Drawn: JLH/BA

Reviewed: BA

Book No.: - Field:

SHEET TITLE:
Preliminary Master Plan

SHEET NUMBER:

L1.0

Project No.:

I:\proj\1\2014\0248814-00 - Black Partridge Park Master Plan\Draw\Files\Option 01.dwg | 7/31/2014 10:35 AM